

CURRENT SCIENCE

Volume 112 Number 3

10 February 2017

- 434 **In this issue**
-
- GUEST EDITORIAL**
- 435 **Borders in science and nations are artificial. Should we have borders within India?**
E. Arunan
-
- CORRESPONDENCE**
- 437 **Excellence mapping of research performance in India during the 2009–2013 window**, Gangan Prathap ■ 439 **Doksa: the traditional system of livestock farming in Zanskar, Jammu and Kashmir, India**, Anup Raj
-
- NEWS**
- 440 **Science Last Fortnight** ■ 444 **Ninth field training course in glaciology, 2016**, Manish Pandey, Sarvagya Vatsal and Aditya Mishra ■ 445 **Introduced herbivores and their management in the Andaman Islands**, Nitya Prakash Mohanty and K. Ravichandran
-
- RESEARCH NEWS**
- 447 **Containing contamination: trees, fungi and bacteria to the rescue**, Pavithra P. Nayak ■ 449 **Discovery of a massive ancient tectonic slab in the southeastern Indian Ocean: implications for the Indian Ocean geoid low**, N. Purnachandra Rao, M. Ravi Kumar and Kusumita Arora
-
- OPINION**
- 451 **Why research papers should not be anonymous?**, Sachi Sri Kantha ■ 452 **The Indian ISSN conundrum**, G. Mahesh
-
- COMMENTARY**
- 454 **Melamine adulteration of food: detection by point-of-care testing tool**
Nitish Rai and Dibyajyoti Banerjee
-
- SCIENTIFIC CORRESPONDENCE**
- 457 **Solvent effect on population distribution of conformers of N-acetyl L-prolyl N'-methylamide**, Nibedita Mishra, Pranab K. Mohapatra, Ganesh C. Dash and Mukesh K. Raval ■ 458 **ICP-OES analysis of *Naja naja karachiensis* venom: inorganic ions for turning on and off enzymatic actions**, Muhammad Hassham Hassan Bin Asad, Anna Katharina Jäger and Izhar Hussain ■ 460 **Screening and comparison of two edible macrofungi of *Auricularia* spp.**, Sujata Devi Wangkheirakapam and Joshi Devi Datt ■ 463 **Malaria risk mapping: a study of Visakhapatnam district**, B. Hema Malini, B. Visweswara Reddy, M. Gangaraju and Kakani Nageswara Rao
-
- GENERAL ARTICLES**
- 466 **Virtual herbarium of Kerala Forest Research Institute, Peechi, Kerala, India**
V. B. Sreekumar, K. H. Hussain and C. Renuka
- 471 **Farm ponds for climate-resilient rainfed agriculture**
Ch. Srinivasa Rao, R. Rejani, C. A. Rama Rao, K. V. Rao, M. Osman, K. Srinivasa Reddy, Manoranjan Kumar and Prasanna Kumar



- 478 **Groundwater assessment in a canal command area for sustainable irrigation in a part of the Indo-Gangetic alluvial plain**
P. K. Srivastava and Raj Mohan Singh

REVIEW ARTICLES

- 490 **Antisense oligonucleotides as therapeutics and their delivery**
Bhagyashree Gurav and Ganga Srinivasan
- 499 **Developments in vibration control of structures and structural components with magnetorheological fluids**
K. Rama Raju and D. Vineeth Varma
- 509 **A paradigm shift in agroforestry practices in Uttar Pradesh**
Pooja Verma, Arvind Bijalwan, Manmohan J. R. Dobriyal, S. L. Swamy and Tarun Kumar Thakur

RESEARCH ARTICLES

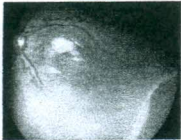
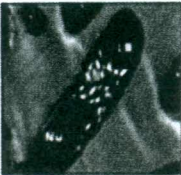
- 
- 517 **Implementation of stochastic approach for vessel and ridge studies in retinopathy of prematurity screening**
S. Prabakar, K. Porkumaran, Parag K. Shah and V. Narendran
- 
- 527 **An improved chemical reaction-based approach for multiple sequence alignment**
Rohit Kumar Yadav and Haider Banka
- 539 **Growth, lipid productivity and cellular mechanism of lipid accumulation in microalgae *Monoraphidium* sp. following different phosphorous concentrations for biofuel production**
Saumya Dhup, Dheeban Chakravarthi Kannan and Vibha Dhawan
- 549 **Geospatial multicriteria approach for solid waste disposal site selection in Dehradun city, India**
V. V. Sai Krishna, Kamal Pandey and Harish Karnatak
- 560 **Recognition of hydrocarbon microseepage using microbial and adsorbed soil gas indicators in the petroliferous region of Krishna–Godavari Basin, India**
M. A. Rasheed, M. Lakshmi, M. S. Kalpana, D. J. Patil and A. M. Dayal
- 569 **Biodegradation of crude oil using marine *Bacillus* species from Vadinar coast, Gujarat, India**
Najmuddin Mulani, Abhay B. Fulke, Edna D'Souza, Anirudh Ram, Aayushi Maloo, Faraz Sayed and S. N. Gajbhiye
- 577 **Analysis of historical trends in hydrometeorological variables in the upper Cauvery Basin, Karnataka, India**
B. C. Kumar Raju and Lakshman Nandagiri

RESEARCH COMMUNICATIONS

- 588 **Coding the encoded: automatic decryption of *kaTapayAdi* and *AryabhaTa's* systems of numeration**
R. Anusha, C. Nithya, R. Venketeswara Pai and V. Ramanathan
- 591 **Mahi: a unique traditional herbal ink of early Assam**
Barsha R. Goswami, Monoj K. Das, Pranjali P. Das, Tapas Medhi, Anand Ramteke Simanta Hazarika and Robin K. Dutta
- 595 **Climate change-driven shifts in elevation and ecophysiological traits of Himalayan plants during the past century**
Priyanka Agnihotri, Tariq Husain, Pramod Arvind Shirke, Om Prakash Sidhu, Harsh Singh, Veena Dixit, Anzar Ahmad Khuroo, Devindra Vijay Amla and Chandra Shekhar Nautiyal



- 602 **Influence of density of emulsion explosives on its velocity of detonation and fragmentation of blasted muckpile**

A. Mishra, M. Rout, D. R. Singh and S. Jana

- 608 **Record of post-collisional A-type magmatism in the Alwar complex, northern Aravalli orogen, NW India**

Parampreet Kaur, Nusrat Eliyas and Naveen Chaudhri



- 615 **Conservation of jack wood (*Artocarpus heterophyllus* Lamk.) sculptures in an ancient temple in Kerala, South India: identification of heritage wood samples, neem gum–cashew nut shell liquid application in consolidation and preservation**

M. P. Sujith, L. Rajeswari, T. Sreelakhmi and E. V. Anoop

- 619 **Antiproliferative effects of fluorine substitute 3,5-di-*tert*-butylphenol bearing Schiff bases using CFSE-based cell proliferation assay**

Ali Osman Gurol, Veli Kasim and Faruk Suzergoz

- 624 **Comparative analysis of digestive amylase activity in some tropical and temperate breeds of mulberry silkworm, *Bombyx mori* L.**

N. A. Ganie, Afifa S. Kamili, K. A. Sahaf, Imtiyaz Murtaza, K. A. Dar and M. A. Malik



- 629 **Silent foray of three soft scale insects in India**

Sunil Joshi and A. Rameshkumar

- 635 **Identification of generalist and specialist phenotypes of the peach-potato aphid *Myzus persicae* (Insecta : Hemiptera : Aphididae) in agroecosystem of northeast India**

Basant K. Agarwala and Parna Bhadra

BOOK REVIEWS

- 642 **Changing Profile of the Indian Vaccine Innovation System** by Kunal Sinha, reviewed by Hemant Kumar ■ **642 Prodrug Design: Perspectives, Approaches and Applications in Medicinal Chemistry**, Vivekkumar K. Redasani and Sanjay B. Bari, reviewed by S. Chandrasekhar ■ **643 Concrete Revolution: Large Dams, Cold War Geopolitics, and the US Bureau of Reclamation** by Christopher Sneddon, reviewed by Sudhirendar Sharma

PERSONAL NEWS

- 644 **V. Ramamurti (1938–2016)**, K. Ramesh and P. T. Manoharan ■ **645 M. A. L. Thathachar (1939–2017)**, P. S. Sastry and B. J. Oommen

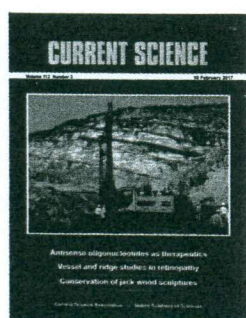

- ◀ **COVER.** Drilling and blasting operation in an opencast coal mine. See page 602.

Indexed in CURRENT CONTENTS/GEODATABASE/CHEMICAL ABSTRACTS/IndMED/SCOPUS/
WEB OF SCIENCE

CURRENT SCIENCE

Volume 112 Number 4

25 February 2017

670 **In this issue**

GUEST EDITORIAL

- 671 **Women in STEMM: involve the institutions!**
Rohini M. Godbole

CORRESPONDENCE

- 673 **Fallacy of teaching-research nexus**, Hardev Singh Virk ■ 673 **Priced submissions in medical journals and publication hegemony**, Sanjeev Rastogi ■ 674 **Municipal solid waste management in Thailand**, Khamphe Phoungthong

NEWS

- 675 **Science Last Fortnight** ■ 679 **India International Science Festival**, Ajit Kumar Nayak ■ 680 **World Science Day**, Purva Gupta

RESEARCH NEWS

- 682 **NgAgo: a new genome editor**, Kulbhushan Chaudhary and Anirudha Chattopadhyay

OPINION

- 684 **The relevance of management education**, Jayanta Chatterjee ■ 686 **Water governance and public participation: what matters?**, V. Dhanya and G. Renoy

COMMENTARY

- 688 **Impacts of the middle route of South to North Water Transfer Project on water environment in China**, Ming Dou, Peipei Zhao and Yanyan Wang

SCIENTIFIC CORRESPONDENCE

- 690 **A critique on the paper 'Agricultural biotechnology and crop productivity: macro-level evidences on contribution of *Bt* cotton in India'**, Andrew Paul Gutierrez, Luigi Ponti and Johann Baumgärtner ■ 693 ***Arenaria thangoensis* W.W.Sm. (Caryophyllaceae), a threatened species hitherto considered endemic to Sikkim rediscovered from the Western Himalaya, India**, Satish Chandra and D. S. Rawat ■ 695 **Species richness estimate of freshwater rotifers (Animalia: Rotifera) of western Maharashtra, India with comments on their distribution**, Avinash Isaac Vanjare, Chitra Avinash Vanjare Nee Panikar and Sameer Mukund Padhye

GENERAL ARTICLES

- 699 **Mind the gap: reflections on the art of science**
Ravi Subrahmanyam
- 703 **Should Indian researchers pay to get their work published?**
Muthu Madhan, Siva Shankar Kimidi, Subbiah Gunasekaran and Subbiah Arunachalam

REVIEW ARTICLES

- 714 **Optical nanoscopy tools for biologists: advancements of fluorophores and optics for high resolution and live imaging**
Dharmendra K. Tiwari, Manisha Tiwari and Bikash R. Sahoo
- 725 **A bibliometric review of research trends in neuroimaging**
Andy Wai Kan Yeung, Tazuko K. Goto and W. Keung Leung



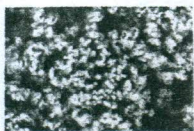

RESEARCH ARTICLES

- 735 **Sonochemical preparation of Ag₂O–PVA nanocomposites: study on pertinent structural and optical properties and exploring the effect of gamma and neutron irradiation**

B. Behmanesh, D. Rezaei-Ochbelagh, Y. Azizian-Kalandaragh and Gh. Imanzadeh-Karkaragh



- 743 **Ab initio and DFT study of prototropic and metallocentric 1,5-shifts of isolobal cyclopentadienyl derivatives**

Zahra Javanshir, Saeed Jameh-Bozorgi and Ali-reza Namdari

- 750 **A concept of knowledge and technology enabled empowerment of rural Indian villages**

Anil Kakodkar, Babruvahan Ronge, Ajit Patankar, Smita Mule and Prashant Pawar

- 759 **Leaf surface wax composition of genetically diverse mulberry (*Morus* sp.) genotypes and its close association with expression of genes involved in wax metabolism**

H. M. Mamrutha, K. N. Nataraja, N. Rama, D. K. Kosma, T. Mogili, K. Jhansi Lakshmi, M. Udaya Kumar and M. A. Jenks



- 767 **Winter fog experiment over the Indo-Gangetic plains of India**

Sachin D. Ghude, G. S. Bhat, Thara Prabhakaran, R. K. Jenamani, D. M. Chate, P. D. Safai, A. K. Karipot, M. Konwar, Prakash Pithani, V. Sinha, P. S. P. Rao, S. A. Dixit, S. Tiwari, K. Todekar, S. Varpe, A. K. Srivastava, D. S. Bisht, P. Murugavel, Kaushar Ali, Usha Mina, M. Dharua, Y. Jaya Rao, B. Padmakumari, A. Hazra, N. Nigam, U. Shende, D. M. Lal, B. P. Chandra, A. K. Mishra, A. Kumar, H. Hakkim, H. Pawar, P. Acharja, Rachana Kulkarni, C. Subharthi, B. Balaji, M. Varghese, S. Bera and M. Rajeevan

- 785 **Flood risk assessment of Panchganga River (Kolhapur district, Maharashtra) using GIS-based multicriteria decision technique**

S. S. Panhalkar and Amol P. Jarag

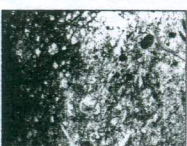

- 794 **Paleoarchean zircons from quartzite of South Bundelkhand Supracrustal Complex: origin and implications for crustal evolution in Bundelkhand Craton, Central India**

Alexander Slabunov, Vinod K. Singh, Kumar Batuk Joshi and Xiaoli Li

- 802 **In situ U–Pb zircon micro-geochronology of MCT zone rocks in the Lesser Himalaya using LA–MC–ICPMS technique**

P. K. Mukherjee, Saurabh Singhal, Vikas Adlakha, S. K. Rai, Som Dutt, Aditya Kharya and A. K. Gupta

- 811 **Geodynamic significance of the updated Statherian–Calymmian (at c. 1.65 and 1.46 Ga) palaeomagnetic results from mafic dykes of the Indian shield**

T. Radhakrishna and Ram Chandra

- 823 **Coastal morphodynamics of Tupilipalem Coast, Andhra Pradesh, southeast coast of India**

G. Sreenivasulu, N. Jayaraju, B. C. Sundara Raja Reddy, T. Lakshmi Prasad, B. Lakshmana and K. Nagalakshmi

RESEARCH COMMUNICATIONS

- 830 **Two-dimensional imaging of a second-order nonlinear optical process**

Indrajit Bhattacharyya and Debabrata Goswami

- 835 **Measurement of CO₂ adsorption using the cost-effective dynamic column breakthrough method**

Lakshminarayana Kudinalli Gopalakrishna Bhatta, Seetharamu Subramanyam, Madhusoodana D. Chengala, Umananda Manjunatha Bhatta, Krishna Venkatesh and V. Raghavendra

- 839 ***In vitro* compatibility of fungi for the biosorption of zinc(II) and copper(II) from electroplating effluent**
Arifa Tahir, Zunaira Lateef, Ahmed Abdel-Megeed, Essam N. Sholkamy and Ashraf A. Mostafa
- 844 **Long-term exposure to combined treatment of elevated CO₂ and salt induces iron deficiency responses in *Porteresia coarctata***
Deepanwita Purohit, Maganti Sowjanya, Anand Kumar Pal, H. M. Sankararamasubramanian and Ajay Parida
- 849 **Petrographic texture of sediments vis-à-vis aquifer characteristics from WGAMG'0 watershed, Chandrapur district, Maharashtra, India**
Y. A. Murkute
- 855 **Wind-induced response of half-storey outrigger brace system in tall buildings**
Ali Kheyroddin and Hamid Beiraghi

BOOK REVIEWS

- 862 **Annual Review of Microbiology, 2015**, Susan Gottesman, Caroline S. Harwood and Olaf Schneewind (eds), *reviewed by* Mohan C. Joshi ■ **863 The Unfathomable World of Amazing Numbers** by Wallace Jacob, *reviewed by* Vinod Kumar Mangwani

PERSONAL NEWS

- 865 **Anjan Kundu (1953–2016)**, M. Lakshmanan and Bikas K. Chakrabarti
- 866 **C. V. Vishveshwara (1938–2017)**, Naresh Dadhich and Bala Iyer
-
- 869 **Publications received – 2016**
-

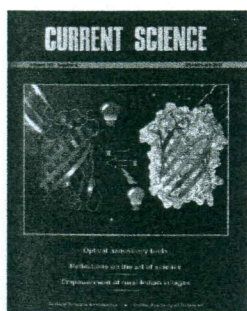

- ◀ **COVER.** The figure illustrates the reversible photo-switching mechanism of photoswitchable fluorescent proteins used for nanoscopic imaging. Photoswitching fluorescent proteins are the key components for nanoscopy, which allowed to achieve images well below the diffraction limit of light. The images shown in the background are wide-field and its corresponding superresolution image of actin bundle-filament obtained with PALM microscopy using Kohinoor photoswitchable fluorescent protein. See page 714.

Indexed in CURRENT CONTENTS/GEOTBASE/CHEMICAL ABSTRACTS/IndMED/SCOPUS/
WEB OF SCIENCE